

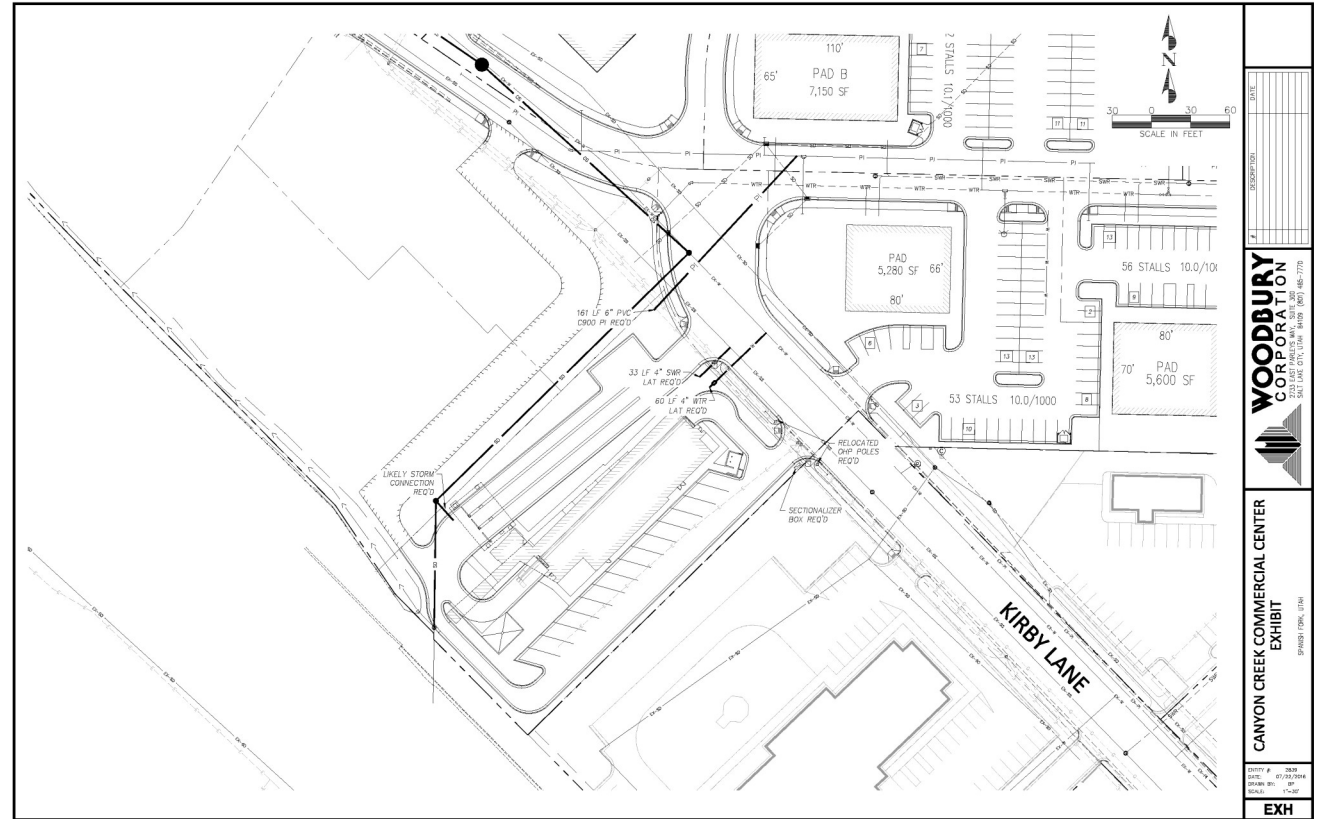

# Wiggy Wash Phase 3 Plat A



File Name: Wiggy Wash Phase 3 Plat A

Applicant: Woodbury Corporation

Number of Lots: 1

Address: 534 East Kirby Lane

Application Date: 7/26/2016

Final Plat

1.15 Acres

File #: 16-000847

Permit #: FP16-000013

Application Approved: 01/25/2017

DATE	
PREPARED BY	
BY	
<b>WOODBURY CORPORATION</b>	
CANYON CREEK COMMERCIAL CENTER EXHIBIT	
2202 EAST PARKWAY AVENUE, SUITE 300 SPANISH FORK, UTAH 84643-4877	
CITY # 2829 SITE # 07/23/2014 DRAWN BY: JF SCALE: 1"=30'	
<b>EXH</b>	